

This is my neighbourhood
and I feel at home.

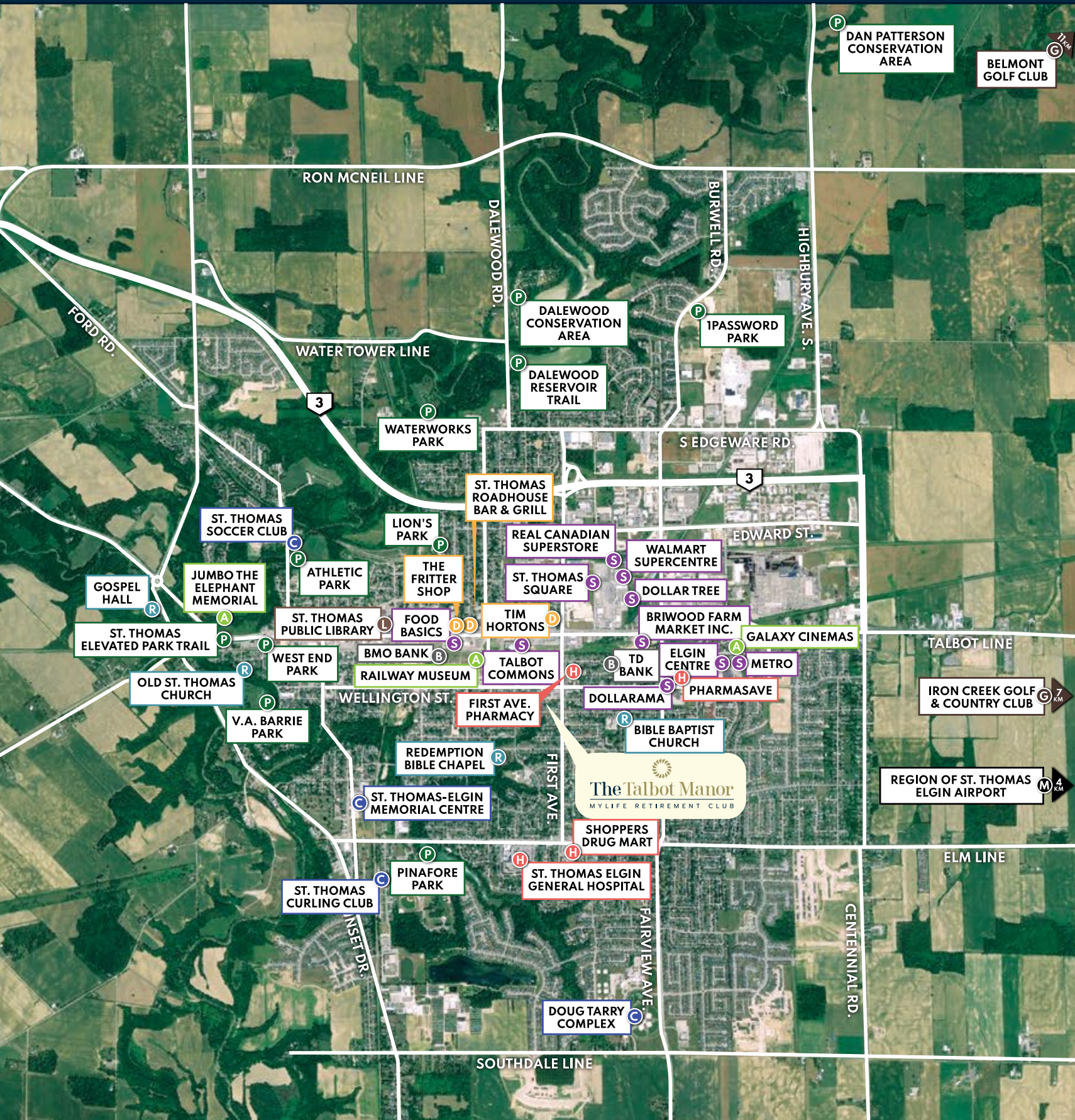
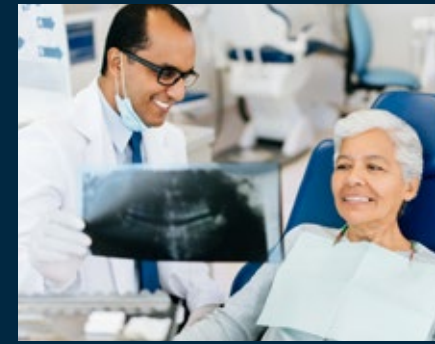

The bank, the health centre, the dentist. Everything is easy to get to. There's a cinema around the corner, and The Talbot Manor is so close to the Elgin Centre. I also enjoy the parks and trails, especially when the kids visit. It never gets boring, that's for sure.

- A** ATTRACTIONS
- B** BANKS
- C** COMMUNITY CENTRES/ARENAS
- D** DINING
- G** GOLF/COUNTRY CLUBS
- H** HOSPITALS/CLINICS/PHARMACIES
- L** LIBRARY
- M** MISCELLANEOUS
- P** PARKS
- R** RELIGIOUS PLACS
- S** SHOPPING